

# PLAT OF NISOU LAKES, FIRST ADDITION ST. LOUIS COUNTY MINN. PART OF GOV. LOTS 5 & 6 SEC. 6 T 53 R 16.

Scale One Inch = 50 Feet

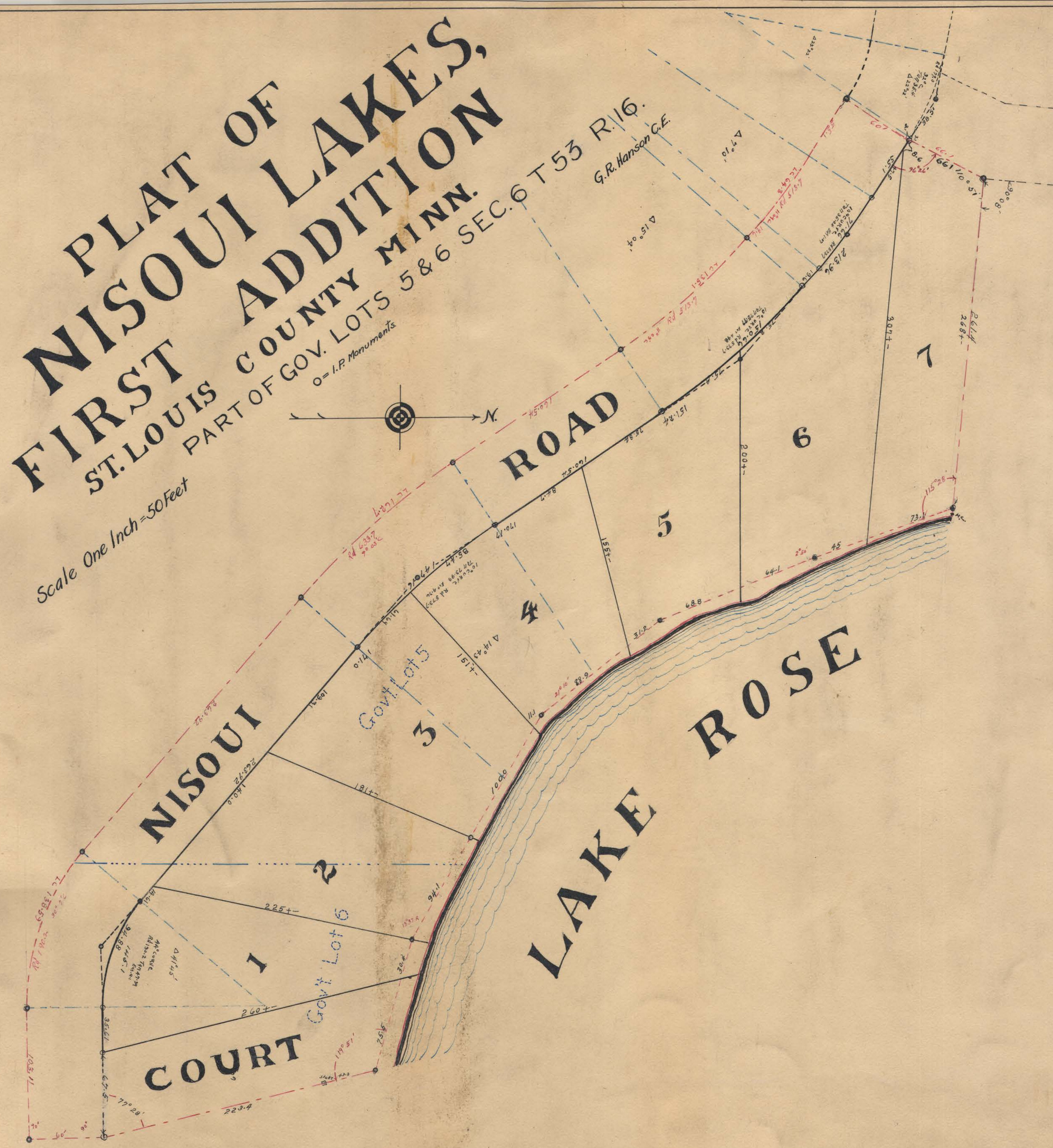

KNOW ALL MEN BY THESE PRESENTS: That the VICTOR LAND CO., a Minnesota Corporation, being the owner of the following described property lying and being in the County of St. Louis and State of Minnesota to wit: Part of Gov't Lots 5 & 6, Section 6, Township 53, North Range 16, West of the 4th Principal Meridian, according to the United States Government survey thereof, and being desirous of platting the same into Lots and Roads have caused the same to be surveyed and the annexed plat thereof to be made in accordance with the statutes in such cases made and provided. Now therefore do We hereby ratify and confirm in all respects said survey and the plat thereof as "NISOU LAKES FIRST ADDITION" and sign, seal, and execute said plat and hereby dedicate to the public, the use of the Roads herein delineated.

IN WITNESS WHEREOF We hereunto set our hands and seals this 11th day of August A.D. 1930.

Signed in Presence of:  
*Carl A. Krumbein*  
*James C. Krumbein*  
STATE OF MINNESOTA }  
County of St. Louis } SS

VICTOR LAND COMPANY.  
*Andrea Filiatrault* President.  
*Rose Filiatrault* Secretary.

On this 11th day of August A.D. 1930, personally appeared before me Andrea Filiatrault and Rose Filiatrault, to me well known to be the President and Secretary respectively of the Victor Land Co., and who executed the foregoing certificate and acknowledged the same as their free act and deed.

*Carl A. Krumbein*  
Notary Public, St. Louis County, Minnesota.  
My Commission expires *March 1, 1931*

I, George R. Hanson, do hereby certify: That I am a civil engineer and surveyor, and that I have at the request of the proprietors thereof made a careful survey of the property described in the foregoing certificate of the proprietors and have platting same into Lots and Roads as more fully appears on the annexed plat entitled "NISOU LAKES FIRST ADDITION" The size of all Lots and the widths and lengths of all Roads are as shown on the plat. Monuments for the guidance for future surveys are placed at the points designated on the plat thus 0-

Signed in Presence of:  
*G. R. Hanson*  
*J. M. Anderson*  
STATE OF MINNESOTA }  
County of St. Louis } SS

*George R. Hanson*  
Surveyor.

On this 11th day of August A.D. 1930, personally appeared before George R. Hanson to me well known to be the person described in and who executed the foregoing certificate and acknowledged the same as his free act and deed.

*J. M. Anderson*  
Notary Public, St. Louis County, Minnesota.  
My Commission expires *Dec. 1, 1931*  
Notary Public, St. Louis Co., Minn.  
My Commission Expires Dec. 1, 1931

We hereby certify that the annexed plat is the original plat of "NISOU LAKES FIRST ADDITION" approved by us this 11th day of August A.D. 1930.

*John A. Johnson* Plat  
*John A. Johnson* Commission  
St. Louis  
County,  
Minnesota.

Taxes for the year 1929 on lands described within PAID  
W. C. SARGENT, County Treasurer  
By *J. A. Johnson* Deputy

103010  
OFFICE OF REGISTRAR OF TITLES  
STATE OF MINNESOTA, }  
County of St. Louis, }  
I hereby certify that the within instrument was filed in this office the 13 day of Aug 1930 at 9 AM and was duly registered in Book 7 of Register of Titles, page 3.  
CHARLES CALLAGAN  
Registrar of Titles.  
By *W. M. Johnson* Deputy.

Taxes paid and transfer entered this 12th day of August A. D. 1930  
W. H. BORGAN, County Auditor  
By *E. E. Jones* Deputy