

PLAT OF LOON POINT ADDITION NISOU I LAKES

ST. LOUIS COUNTY MINN

South Part of Gov't Lot 7 Section 6 Township 53 North Range 16 West.
O=I.P. Monuments Scale 1"=50' Geo. R. Hanson, Engr

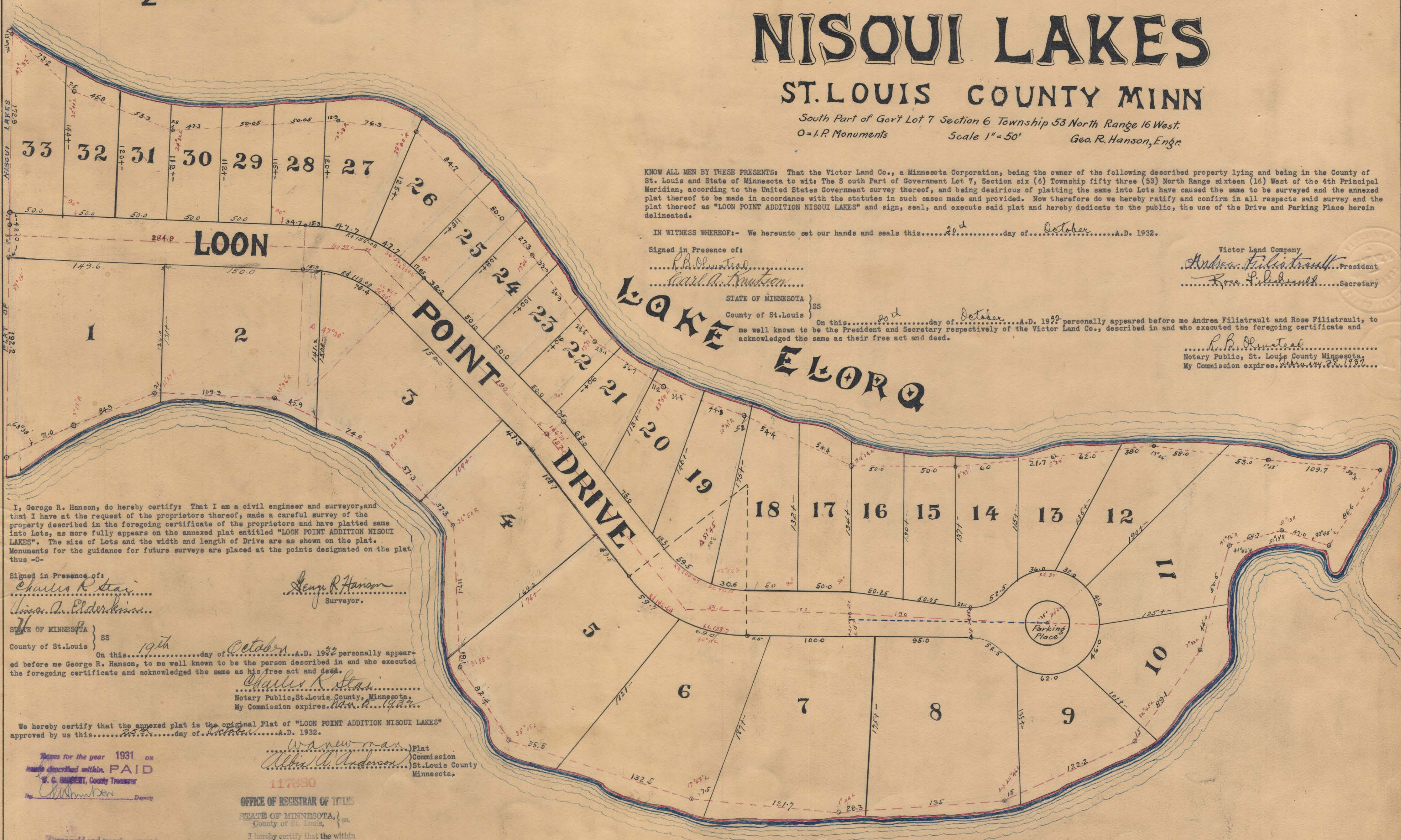

KNOW ALL MEN BY THESE PRESENTS: That the Victor Land Co., a Minnesota Corporation, being the owner of the following described property lying and being in the County of St. Louis and State of Minnesota to wit: The South Part of Government Lot 7, Section six (6) Township fifty three (53) North Range sixteen (16) West of the 4th Principal Meridian, according to the United States Government survey thereof, and being desirous of platting the same into Lots have caused the same to be surveyed and the annexed plat thereof to be made in accordance with the statutes in such cases made and provided. Now therefore do we hereby ratify and confirm in all respects said survey and the plat thereof as "LOON POINT ADDITION NISOU I LAKES" and sign, seal, and execute said plat and hereby dedicate to the public, the use of the Drive and Parking Place herein delineated.

IN WITNESS WHEREOF: We hereunto set our hands and seals this... 20th day of October... A.D. 1932.

Signed in Presence of:
Charles R. Stear
Wm. A. Elderhiss

Victor Land Company
Andrea Filiatrault President
Rose Filiatrault Secretary

STATE OF MINNESOTA }
 County of St. Louis } ss
 On this... 20th day of October... A.D. 1932 personally appeared before me Andrea Filiatrault and Rose Filiatrault, to me well known to be the President and Secretary respectively of the Victor Land Co., described in and who executed the foregoing certificate and acknowledged the same as their free act and deed.

R. B. Olmstead
 Notary Public, St. Louis County Minnesota.
 My Commission expires... 1933...

I, George R. Hanson, do hereby certify: That I am a civil engineer and surveyor, and that I have at the request of the proprietors thereof, made a careful survey of the property described in the foregoing certificate of the proprietors and have platted same into Lots, as more fully appears on the annexed plat entitled "LOON POINT ADDITION NISOU I LAKES". The size of Lots and the width and length of Drive are as shown on the plat. Monuments for the guidance for future surveys are placed at the points designated on the plat thus -0-

Signed in Presence of:
Charles R. Stear
Wm. A. Elderhiss
 STATE OF MINNESOTA }
 County of St. Louis } ss

George R. Hanson
 Surveyor.

On this... 19th day of October... A.D. 1932 personally appeared before me George R. Hanson, to me well known to be the person described in and who executed the foregoing certificate and acknowledged the same as his free act and deed.

Charles R. Stear
 Notary Public, St. Louis County, Minnesota.
 My Commission expires... 1933...

We hereby certify that the annexed plat is the original Plat of "LOON POINT ADDITION NISOU I LAKES" approved by us this... 20th day of October... A.D. 1932.

Taxes for the year 1931 on
 above described within, PAID
 W. G. SARGENT, County Treasurer
 Deputy

Alvin A. Anderson
 Plat Commission
 St. Louis County
 Minnesota.
 117830

OFFICE OF REGISTRAR OF TITLES
 STATE OF MINNESOTA, }
 County of St. Louis, } ss

I hereby certify that the within instrument was filed in this office the 26 day of Oct 1932 11 A.M. and was duly registered in Book 7 of Registrar of Titles, page 16

Charles Calligan
 Registrar of Titles

Taxes paid and transfer entered
 this 25th day of Oct A.D. 1932
 W. E. Jones, County Auditor
 Deputy

LAKES DO DO.