

DO DO ADDITION

OF NISQUI LAKES

St Louis Co Minn

GOVT LOT 8 SEC. 6 TWP 53 NR 16 W

Scale 1 inch = 100 feet

G R HANSON, C.E.

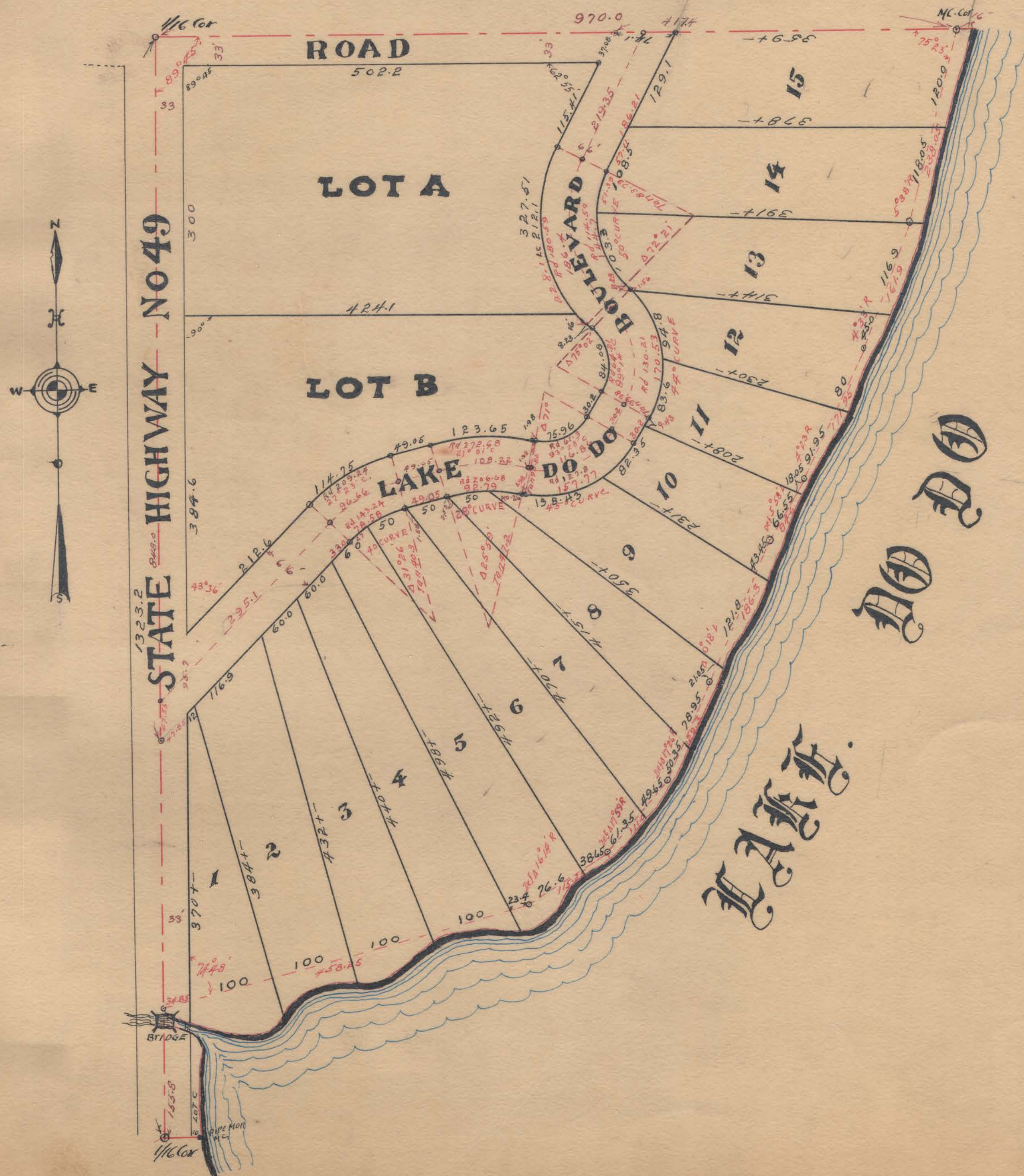

KNOW ALL MEN BY THESE PRESENTS:- That Andrea Filiatrault, widow of E. J. Filiatrault, being the owner of the following described property lying and being in the County of St. Louis and State of Minnesota to wit: Government Lot Eight (8) Section Six (6) Township Fifty Three (53) North Range Sixteen (16) West of the 4th, Principal Meridian, according to the United States Government survey thereof, and being desirous of platting the same into Lots and Roads, have caused the same to be surveyed and the annexed plat thereof to be made in accordance with the statutes in such cases made and provided. Now, therefore, do I hereby ratify and confirm in all respects said survey and the plat thereof as "DO DO ADDITION OF NISQUI LAKE," and sign, seal, and execute said plat and hereby dedicate to the public, the use of the Roads and Boulevard herein delineated.

IN WITNESS WHEREOF:- We hereunto set our hands and seals this eighteenth (18th) day of June A.D. 1926.

Signed in Presence of:
E. B. Norris
John D. Neuhou

Andrea Filiatrault Owner

STATE OF MINNESOTA, }
 County of St. Louis } SS
 On this eighteenth (18th) day of June A.D. 1926, personally appeared before me Andrea Filiatrault, widow of E. J. Filiatrault, to me well known to be the person described in and who executed the foregoing certificate and acknowledged the same as her free act and deed.
 E. B. NORRIS
 NOTARY PUBLIC, St. Louis County, Minn.
 My Commission Expires March 7, 1930

I, G. R. Hanson, do hereby certify: That I am a civil engineer, and surveyor, and that I have at the request of the proprietor thereof, made a careful survey of the property described in the foregoing certificate of the proprietor and have platting same into Lots, Roads and Boulevard as more fully appears on the annexed plat entitled "DO DO ADDITION OF NISQUI LAKE." The size of all Lots and the widths and lengths of all Roads and Boulevard are as shown on the plat. Monuments for the guidance for future surveys are placed at the points designated on the plat thus:-

Signed in Presence of:
G. R. Hanson
W. H. H. H.

George R. Hanson
 Surveyor.

STATE OF MINNESOTA, }
 County of St. Louis. } SS
 On this 24th day of May A.D. 1926, personally appeared before me G. R. Hanson, to me well known to be the person described in and who executed the foregoing certificate and acknowledged the same as his free act and deed.
W. H. H. H.
 Notary Public, St. Louis County, Minnesota.
 My commission expires February 22, 1932

We hereby certify that the annexed plat is the original copy of the Plat of "DO DO ADDITION OF NISQUI LAKE," approved by us this 24th day of May A.D. 1926.

82798
 OFFICE OF REGISTRAR OF TITLES
 STATE OF MINNESOTA }
 County of St. Louis }
 I hereby certify that the within instrument was filed in this office the 3rd day of July 1926 at 4 P. M. and was duly registered in Book 6 of Titles, page 24
Chas. Calligan
 Registrar of Titles
Shorbel
 Deputy

Taxes paid and transfer entered this 3rd day of July A. D. 1926
W. H. H. H.
 County Auditor
 By S. S. S.
 Deputy

1925
 lands described within, PAID
 Q. H. VIVIAN, County Treasurer
 By J. M. M.